RYR2 Polyclonal Antibody

Catalog Number:E-AB-32840

DIA·AN® by Elabscience

Note: Centrifuge before opening to ensure complete recovery of vial contents.

Description

Reactivity	Human,Mouse,Rat
Immunogen	Synthesized peptide derived from human RyR-2 around the non-phosphorylation site of Ser2808.
Host	Rabbit
Isotype	IgG
Purification	Affinity purification
Conjugation	Unconjugated
Formulation	PBS with 0.02% sodium azide, 0.5% protective protein and 50% glycerol, pH7.4

Applications	Recommended Dilution
WB	1:500-1:2000
IHC	1:100-1:300
IF	1:200-1:1000
ELISA	1:5000

Data

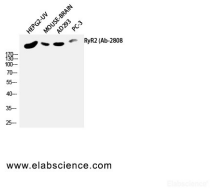

Western Blot analysis of HepG2-UV, Mouse brain, AD293T, PC-3 using RYR2 Polyclonal Antibody at dilution of 1:2000.

Observed Mw:200-300kDa

Calculated Mw:564kDa

Preparation & Storage

Storage	Store at -20℃. Avoid freeze / thaw cycles.

Background

This gene encodes a ryanodine receptor found in cardiac muscle sarcoplasmic reticulum. The encoded protein is one of the components of a calcium channel, composed of a tetramer of the ryanodine receptor proteins and a tetramer of FK506 binding protein 1B proteins, that supplies calcium to cardiac muscle. Mutations in this gene are associated with stress-induced polymorphic ventricular tachycardia and arrhythmogenic right ventricular dysplasia.RYR2 (Ryanodine Receptor 2) is a Protein Coding gene. Diseases associated with RYR2 include Ventricular Tachycardia, Catecholaminergic Polymorphic, 1 and Arrhythmogenic Right Ventricular Dysplasia 2. Among its related pathways are Transport of glucose and other sugars, bile salts and organic acids, metal ions and amine compounds and Cell-type Dependent Selectivity of CCK2R Signaling. GO annotations related to this gene include calcium ion binding and protein kinase binding. An important paralog of this gene is RYR3.

For Research Use Only