Recombinant Human Interleukin-21/IL-21 Protein

Catalog No. PKSH032631

Note: Centrifuge before opening to ensure complete recovery of vial contents.

Description

Synonyms	Interleukin-21;IL-21;Za11;IL21
Species	Human
Expression Host	E.coli
Sequence	Gln30-Ser162
Accession	Q9HBE4
Calculated Molecular Weight	15.6 kDa
Observed molecular weight	16 kDa
Tag	None
Bioactivity	Not validated for activity

Properties

Purity	> 95 % as determined by reducing SDS-PAGE.
Endotoxin	< 0.01 EU per μg of the protein as determined by the LAL method.
Storage	Generally, lyophilized proteins are stable for up to 12 months when stored at -20 to -80℃. Reconstituted protein solution can be stored at 4-8℃ for 2-7 days. Aliquots of reconstituted samples are stable at < -20℃ for 3 months.
Shipping	This product is provided as lyophilized powder which is shipped with ice packs.
Formulation	Lyophilized from a 0.2 μm filtered solution of 20mM PB, 150mM NaCl, pH 7.4. Normally 5% - 8% trehalose, mannitol and 0.01% Tween 80 are added as protectants before lyophilization. Please refer to the specific buffer information in the printed manual.
Reconstitution	Please refer to the printed manual for detailed information.

Data

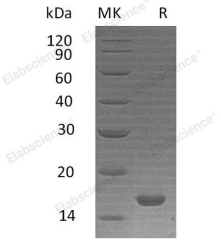

> 95 % as determined by reducing SDS-PAGE.

Background

IL-21 induces the production of IgG1 and IgG3 in B-cells. IL-21 may promote the transition between innate and adaptive immunity. IL-21 may have a role in proliferation and maturation of natural killer cells in synergy with IL15. IL-21

stimulates interferon gamma production in T-cells and natural killer cells by synergy with IL15 and IL18. Dysregulation of IL-21 has a role in multiple immune-mediated diseases including lupus, psoriasis and chronic inflammatory diseases.

Toll-free: 1-888-852-8623 Tel: 1-832-243-6086 Fax: 1-832-243-6017
Web: www.elabscience.com Email: techsupport@elabscience.com