Recombinant Human TRAIL R2/TNFRSF10B Protein (Fc & His Tag)

Catalog No. PKSH033127

Note: Centrifuge before opening to ensure complete recovery of vial contents.

Description

Synonyms	Tumor Necrosis Factor Receptor Superfamily Member 10B;Death Receptor 5;TNF-Related Apoptosis-Inducing Ligand Receptor 2;TRAIL Receptor 2;TRAIL-R2;CD262;TNFRSF10B;DR5;KILLER;TRAILR2;TRICK2;ZTNFR9
Species	Human
Expression Host	HEK293 Cells
Sequence	Ile56-Glu182
Accession	O14763
Calculated Molecular Weight	42.2 kDa
Observed molecular weight	49 kDa
Tag	C-Fc-His
Bioactivity	Not validated for activity

Properties

Purity	> 95 % as determined by reducing SDS-PAGE.
Endotoxin	< 1.0 EU per μg of the protein as determined by the LAL method.
Storage	Generally, lyophilized proteins are stable for up to 12 months when stored at -20 to -80℃. Reconstituted protein solution can be stored at 4-8℃ for 2-7 days. Aliquots of reconstituted samples are stable at < -20℃ for 3 months.
Shipping	This product is provided as lyophilized powder which is shipped with ice packs.
Formulation	Lyophilized from a 0.2 μm filtered solution of 20mM PB, 150mM NaCl, pH 7.4. Normally 5% - 8% trehalose, mannitol and 0.01% Tween 80 are added as protectants before lyophilization. Please refer to the specific buffer information in the printed manual.
Reconstitution	Please refer to the printed manual for detailed information.

Data

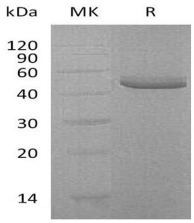

> 95 % as determined by reducing SDS-PAGE.

Background

TNFRSF10B is a member of the TNF-receptor superfamily; and contains an intracellular death domain. This receptor can be activated by tumor necrosis factor-related apoptosis inducing ligand (TNFSF10/TRAIL/APO-2L); and transduces apoptosis signal. The adapter molecule FADD recruits caspase-8 to the activated receptor and is required for the apoptosis mediated by TNFRSF10B. TNFRSF10B is expressed in a number of cell types; and to particularly high levels in lymphocytes and spleen. This single-pass transmembrane protein contains two cysteine-rich repeat units in its extracellular region; followed by a transmembrane segment and a cytoplasmic tail containing a typical “death domain”. TNFRSF10B expression is regulated by the tumor suppressor p53. It is also indicated that the activation of NF-kappa-B can be promoted by TNFRSF10B.

Toll-free: 1-888-852-8623 Tel: 1-832-243-6086 Fax: 1-832-243-6017
Web: www.elabscience.com Email: techsupport@elabscience.com