Recombinant Mouse PDGFRa/CD140a Protein (His Tag)

Catalog No. PKSM041121

Note: Centrifuge before opening to ensure complete recovery of vial contents.

Description

Synonyms	Platelet-derived growth factor receptor alpha;PDGF-R-alpha;Alpha platelet-derived growth factor receptor;Alpha-type platelet-derived growth factor receptor;CD140a;Pdgfra
Species	Mouse
Expression Host	HEK293 Cells
Sequence	Leu25-Glu524
Accession	P26618
Calculated Molecular Weight	56.9 kDa
Observed molecular weight	80-120 kDa
Tag	C-His
Bioactivity	Not validated for activity

Properties

Purity	> 95 % as determined by reducing SDS-PAGE.
Endotoxin	< 1.0 EU per μg of the protein as determined by the LAL method.
Storage	Generally, lyophilized proteins are stable for up to 12 months when stored at -20 to -80℃. Reconstituted protein solution can be stored at 4-8℃ for 2-7 days. Aliquots of reconstituted samples are stable at < -20℃ for 3 months.
Shipping	This product is provided as lyophilized powder which is shipped with ice packs.
Formulation	Lyophilized from a 0.2 μm filtered solution of PBS, pH 7.4. Normally 5 % - 8 % trehalose, mannitol and 0.01% Tween80 are added as protectants before lyophilization. Please refer to the specific buffer information in the printed manual.
Reconstitution	Please refer to the printed manual for detailed information.

Data

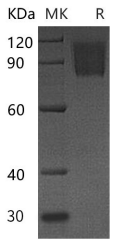

> 95 % as determined by reducing SDS-PAGE.

Background

Platelet-derived growth factor receptors (PDGFR) are cell surface tyrosine kinase receptors for members of the platelet-derived growth factor (PDGF) family. The PDGF family consists of PDGF-A, -B, -C and -D, which form either homo- or heterodimers (PDGF-AA, -AB, -BB, -CC, -DD). The four PDGFs are inactive in their monomeric forms. PDGFs bind to the protein tyrosine kinase receptors PDGF receptor-α and -β. These two receptor isoforms dimerize upon binding the PDGF dimer, leading to three possible receptor combinations, namely -αα, -ββ and -αβ. PDGFRα and PDGFRβ are members of the class III RTK family. Inappropriate PDGFRα and PDGFRβ signaling has been linked to a number of proliferative disorders.

Toll-free: 1-888-852-8623 Tel: 1-832-243-6086 Fax: 1-832-243-6017
Web: www.elabscience.com Email: techsupport@elabscience.com