Recombinant Mouse RANKL/TNFSF11 Protein

Catalog No. PKSM041166

Note: Centrifuge before opening to ensure complete recovery of vial contents.

Description

Synonyms	Tumor necrosis factor ligand superfamily member 11;Tnfsf11;Osteoclast differentiation factor;ODF;Osteoprotegerin ligand;OPGL;Receptor activator of nuclear factor kappa-B ligand;RANKL;TNF-related activation-induced cytokine;TRANCE;CD254
Species	Mouse
Expression Host	E.coli
Sequence	Lys158-Asp316
Accession	O35235
Calculated Molecular Weight	17.9 kDa
Observed molecular weight	18 kDa
Tag	No tag

Properties

Purity	> 95 % as determined by reducing SDS-PAGE.
Storage	Generally, lyophilized proteins are stable for up to 12 months when stored at -20 to -80℃. Reconstituted protein solution can be stored at 4-8℃ for 2-7 days. Aliquots of reconstituted samples are stable at < -20℃ for 3 months.
Shipping	This product is provided as lyophilized powder which is shipped with ice packs.
Formulation	Lyophilized from a 0.2 μm filtered solution of 20mM Tris-HCl, 150mM NaCl, pH 8.0.
Reconstitution	Please refer to the printed manual for detailed information.

Data

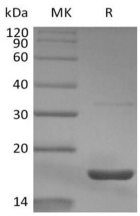

Background

Mouse tumor necrosis factor ligand superfamily member 11(Tnfsf11) is a member of the tumor necrosis factor (TNF) cytokine family. Tnfsf11 is widely expressed in cells including T cells and T cell rich organs, such as thymus and lymph nodes. This cytokine can bind to TNFRSF11B/OPG andTNFRSF11A/RANK. Tnfsf11 is involved in a number of

fundamental biological processes such as acting as regulator of interactions between T-cells and dendritic cells, the regulation of the T-cell-dependent immune response and enhancing bone-resorption in humoral hypercalcemia of malignancy. It augments the ability of dendritic cells to stimulate naive T-cell proliferation.