Purified Anti-Mouse CD4 Antibody[GK1.5]

Catalog No. E-AB-F1097A

Note: Centrifuge before opening to ensure complete recovery of vial contents.

Description

Reactivity	Mouse
Immunogen	Recombinant Mouse CD4 protein
Host	Rat
Isotype	Rat IgG2b, κ
Clone	GK1.5
Purification	>98%, Protein A/G purified
Conjugation	Unconjugated
Buffer	Phosphate buffered solution, pH 7.2, containing 0.09% stabilizer.

Applications	Recommended Dilution
FCM	2 μg/mL(1×10^5-5×10^5 cells)

Data

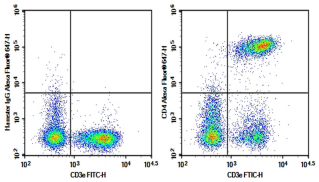

C57/BL6 Mouse splenocytes were stained with 0.2 μg Purified Anti-Mouse CD4 Antibody[GK1.5](Right) and 0.2 μg Armenian Hamster IgG, κ Isotype Control(Left), followed by Alexa Fluor® 647-conjugated Goat Anti- Armenian Hamster IgG Secondary Antibody, then anti-Mouse CD3e FITC-conjugated Monoclonal Antibody.

Preparation & Storage

Storage	Store at 4°C valid for 12 months or -20°C valid for long term storage, avoid freeze / thaw cycles.

Background

CD4 is a 55 kD protein also known as L3T4 or T4. It is a member of the Ig superfamily, primarily expressed on most thymocytes, a subset of T cells, and weakly on macrophages and dendritic cells. It acts as a coreceptor with the TCR during T cell activation and thymic differentiation by binding MHC class II and associating with the protein tyrosin kinase, lck.

Toll-free: 1-888-852-8623 Tel: 1-832-243-6086 Fax: 1-832-243-6017
Web: www.elabscience.com Email: techsupport@elabscience.com