Purified Anti-Mouse CD183/CXCR3 Antibody[CXCR3-173]

Catalog No. E-AB-F1114A

Note: Centrifuge before opening to ensure complete recovery of vial contents.

Description

Reactivity	Mouse
Host	Armenian Hamster
Isotype	Armenian Hamster IgG
Clone	CXCR3-173
Conjugation	Unconjugated
Buffer	Phosphate buffered solution, pH 7.2, containing 0.09% stabilizer.

Applications	Recommended Dilution
FCM	2 μg/mL(1×10^5-5×10^5 cells)

Data

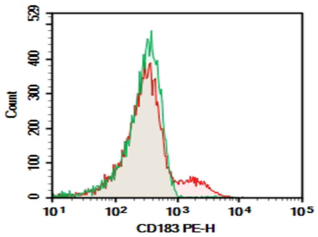

C57/BL6 Mouse splenocytes were stained with 0.2 μg Purified Anti-Mouse CD183 Antibody[CXCR3-173] (Right) and 0.2 μg Armenian Hamster IgG, κ Isotype Control(Left), followed by PE-conjugated Goat Anti-Armenian Hamster IgG Secondary Antibody.

Preparation & Storage

Storage This product can be stored at 2-8°C for 12 months. Do not freeze.

Background

CD183/CXCR3, also known as CXCR3, is a member of the C-X-C chemokine family, characterized by a pair of cysteine residues separated by a single amino acid. CXCR3 is a 38 kD seven pass transmembrane receptor coupled to G-protein. It mediates Ca2+ mobilization and chemotaxis in response to C-X-C chemokines, such as IP10 (CXCL10), MIG (CXCL9), I-TAC (CXCL11) and PF4 (CXCL4). CXCR3 is expressed primarily on activiated T lymphocytes, NK cells, and some epithelial cells and endothelial cells. It is not expressed on B cells, monocytes or granulocytes.

Toll-free: 1-888-852-8623 Tel: 1-832-243-6086 Fax: 1-832-243-6017
Web: www.elabscience.com Email: techsupport@elabscience.com