Elab Fluor® 647 Anti-Human CD86 Antibody[BU63]

Catalog No.	E-AB-F1012M	**Reactivity**	Human
Storage	Store at 2~8℃, Avoid freeze / thaw cycles	**Applications**	FCM

Important Note: Centrifuge before opening to ensure complete recovery of vial contents.

Antigen Information

Alternate Names	T-lymphocyte activation antigen CD86, Cd86, Activation B7-2 antigen, Early T-cell costimulatory molecule 1, ETC-1
Uniprot ID	P42081
Background	CD86 is an 80 kD immunoglobulin superfamily member also known as B7-2, B70, and Ly-58. CD86 is expressed on activated B and T cells, monocytes/macrophages, dendritic cells, and astrocytes. CD86, along with CD80, is the ligand of CD28 and CD152 (CTLA-4). CD86 is expressed earlier in the immune response than CD80. CD86 has also been shown to be involved in immunoglobulin class-switching and triggering of NK cell-mediated cytotoxicity. CD86 binds to CD28 to transduce costimulatory signals for T cell activation, proliferation, and cytokine production. CD86 can bind to CD152 as well, also known as CTLA-4, to deliver an inhibitory signal to T cells.

Product Details

Form	Liquid
Size	20Tests/100Tests/100Tests×2
Clone No.	BU63
Host	Mouse
Isotype	Mouse IgG1, κ
Reactivity	Human
Application	FCM
Isotype Control	Elab Fluor® 647 Mouse IgG1, κ Isotype Control[MOPC-21] [Product E-AB-F09792M]
Storage Buffer	Phosphate buffered solution, pH 7.2, containing 0.09% stabilizer and 1% protein protectant.
Shipping	Biological ice pack at 4 ℃
Stability & Storage	Keep as concentrated solution. Store at 2~8℃ and protected from prolonged exposure to light.Do not freeze. This product is guaranteed up to one year from purchase.

Fluorophore

Conjugation: Elab Fluor® 647

Elab Fluor® 647 is designed to be excited by the Red laser (627-640 nm) and detected using an optical filter centered near 670 nm (e.g., a 660/20 nm bandpass filter).

Recommended usage

Each lot of this antibody is quality control tested by flow cytometric analysis. **The amount of the reagent is suggested to be used 5 μL of antibody per test (million cells in 100 μL staining volume or per 100 μL of whole blood).** Please check your vial before the experiment. Since applications vary, the appropriate dilutions must be determined for individual use.

Product data

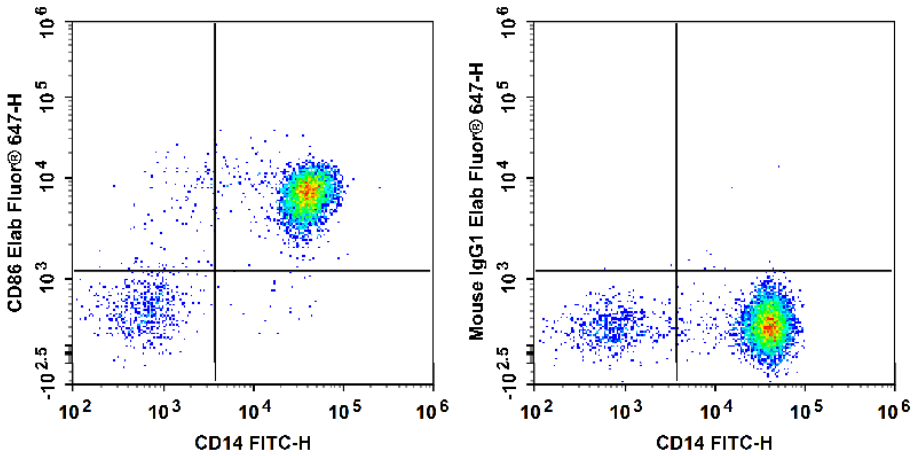

Human peripheral blood are stained with FITC Anti-Human CD14 Antibody and Elab Fluor® 647 Anti-Human CD86 Antibody (Left). Cells in the monocyte gate were used for analysis. Cells are stained with FITC Anti-Human CD14 Antibody and Elab Fluor® 647 Mouse IgG1, κ Isotype Control (Right).

Related Information

1. Sample Preparation for Flow Cytometry https://www.elabscience.com/List-detail-5594.html
2. Staining Cell Surface Targets for Flow Cytometry https://www.elabscience.com/List-detail-5568.html
3. Flow Cytometry Troubleshooting Tips https://www.elabscience.com/List-detail-5593.html
4. How to select the appropriate detection channel through the spectrogram? https://www.elabscience.com/List-detail-459742.html