APC Anti-Mouse IFN-γ Antibody[XMG1.2]

Catalog No.	E-AB-F1101E	**Reactivity**	Mouse
Storage	Store at 2~8℃, Avoid freeze / thaw cycles	**Applications**	ICFCM

Important Note: Centrifuge before opening to ensure complete recovery of vial contents.

Antigen Information

Alternate Names	Interferon gamma,Ifng,IFN-gamma,IFNγ
Uniprot ID	P01580
Background	IFN-γ is a potent multifunctional cytokine which is secreted primarily by activated NK cells and T cells. Originally characterized based on anti-viral activities, IFN-γ also exerts anti-proliferative, immunoregulatory, and proinflammatory activities. IFN-γ can upregulate MHC class I and II antigen expression by antigen-presenting cells.

Product Details

Form	Liquid
Size	50Tests/100Tests/100Tests×2
Clone No.	XMG1.2
Host	Rat
Isotype	Rat IgG1, κ
Reactivity	Mouse
Application	ICFCM
Isotype Control	APC Rat IgG1, κ Isotype Control[HRPN] [Product E-AB-F09822E]
Storage Buffer	Phosphate buffered solution, pH 7.2, containing 0.09% stabilizer and 1% protein protectant.
Shipping	Biological ice pack at 4 ℃
Stability & Storage	Keep as concentrated solution. Store at 2~8℃ and protected from prolonged exposure to light.Do not freeze. This product is guaranteed up to one year from purchase.

Fluorophore

Conjugation: APC

APC is designed to be excited by the Red (627-640 nm) laser and detected using an optical filter centered near 660 nm (e.g., a 660/20 nm bandpass filter).

Recommended usage

Each lot of this antibody is quality control tested by flow cytometric analysis. **The amount of the reagent is suggested to be used 5 μL of antibody per test (million cells in 100 μL staining volume or per 100 μL of whole blood).** Please check your vial before the experiment. Since applications vary, the appropriate dilutions must be determined for individual use.

Product data

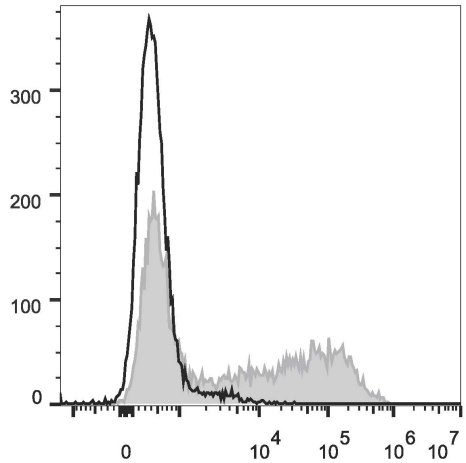

HEK293T cells transiently transfected with pcDNA3.1 plasmid encoding Mouse IFN-γ gene are stained with APC Anti-Mouse IFN-γ Antibody (filled gray histogram) or APC Rat IgG1, κ lsotype Control (empty black histogram).

Related Information

1. Sample Preparation for Flow Cytometry https://www.elabscience.com/List-detail-5594.html
2. Staining Intracellular Antigens for Flow Cytometry https://www.elabscience.com/List-detail-5570.html
3. Flow Cytometry Troubleshooting Tips https://www.elabscience.com/List-detail-5593.html
4. How to select the appropriate detection channel through the spectrogram? https://www.elabscience.com/List-detail-459742.html