Recombinant Mouse CD83/HB15 Protein (aa 22-134, Fc Tag)

Catalog No. PKSM041350

Note: Centrifuge before opening to ensure complete recovery of vial contents.

Description

Synonyms	CD83 Antigen;hCD83;B-Cell Activation Protein;Cell Surface Protein HB15;CD83
Species	Mouse
Expression Host	HEK293 Cells
Sequence	Met22-Ala134
Accession	O88324
Calculated Molecular Weight	39.5 kDa
Observed molecular weight	55-65 kDa
Tag	C-Fc
Bioactivity	Not validated for activity

Properties

Purity	> 90 % as determined by reducing SDS-PAGE.
Endotoxin	< 1.0 EU per μg of the protein as determined by the LAL method.
Storage	Generally, lyophilized proteins are stable for up to 12 months when stored at -20 to -80℃. Reconstituted protein solution can be stored at 4-8℃ for 2-7 days. Aliquots of reconstituted samples are stable at < -20℃ for 3 months.
Shipping	This product is provided as lyophilized powder which is shipped with ice packs.
Formulation	Lyophilized from a 0.2 μm filtered solution of PBS, pH 7.4. Normally 5 % - 8 % trehalose, mannitol and 0.01% Tween80 are added as protectants before lyophilization. Please refer to the specific buffer information in the printed manual.
Reconstitution	Please refer to the printed manual for detailed information.

Data

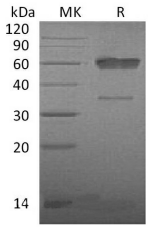

> 90 % as determined by reducing SDS-PAGE.

Background

CD83 antigen is a single-pass type I membrane protein which contains one Ig-like V-type (immunoglobulin-like) domain. CD83 is expressed by activated lymphocytes, Langerhans cells and interdigitating reticulum cells. It contains one Ig-like V-

type (immunoglobulin-like) domain, the soluble CD83 has the opposite effect and has an immune inhibitory capacity. Due to its immune inhibitory function, CD83 may play a significant role in antigen presentation or the cellular interactions that follow lymphocyte activation.

Toll-free: 1-888-852-8623 Tel: 1-832-243-6086 Fax: 1-832-243-6017
Web: www.elabscience.com Email: techsupport@elabscience.com