GPR151 Polyclonal Antibody

Catalog No. E-AB-18013

Note: Centrifuge before opening to ensure complete recovery of vial contents.

Description

Reactivity	Human
Immunogen	Synthetic peptide of human GPR151
Host	Rabbit
Isotype	IgG
Purification	Antigen affinity purification
Conjugation	Unconjugated
Buffer	PBS with 0.05% NaN3 and 40% Glycerol,pH7.4

Applications	Recommended Dilution
IHC	1:40-1:200

Data

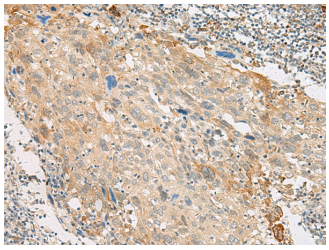

Immunohistochemistry of paraffin-embedded Human cervical cancer tissue using GPR151 Polyclonal Antibody at dilution of 1:45(×200)

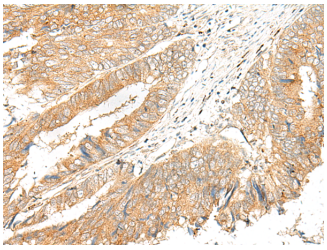

Immunohistochemistry of paraffin-embedded Human colorectal cancer tissue using GPR151 Polyclonal Antibody at dilution of 1:45(×200)

Preparation & Storage

Storage Store at -20℃. Avoid freeze / thaw cycles.

Background

The protein encoded by this gene is similar to the galanin receptor subfamily of G protein-coupled receptors. The encoded protein is found predominantly in the central nervous system.

Toll-free: 1-888-852-8623 Tel: 1-832-243-6086 Fax: 1-832-243-6017
Web: www.elabscience.com Email: techsupport@elabscience.com