BCHE Polyclonal Antibody

Catalog No. E-AB-18553

Note: Centrifuge before opening to ensure complete recovery of vial contents.

Description

Reactivity	Human, Mouse
Immunogen	Fusion protein of human BCHE
Host	Rabbit
Isotype	IgG
Purification	Antigen affinity purification
Conjugation	Unconjugated
Buffer	PBS with 0.05% NaN3 and 40% Glycerol,pH7.4

Applications	Recommended Dilution
IHC	1:40-1:200

Data

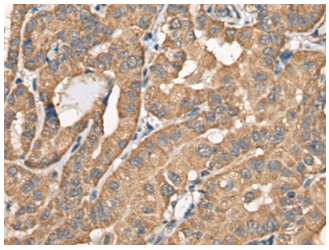

Immunohistochemistry of paraffin-embedded Human thyroid cancer tissue using BCHE Polyclonal Antibody at dilution of 1:40(×200)

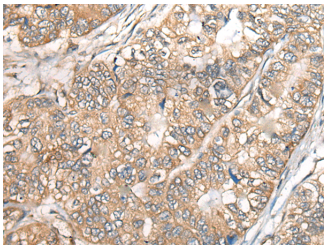

Immunohistochemistry of paraffin-embedded Human gastric cancer tissue using BCHE Polyclonal Antibody at dilution of 1:40(×200)

Preparation & Storage

Storage Store at -20℃. Avoid freeze / thaw cycles.

Background

Mutant alleles at the BCHE locus are responsible for suxamethonium sensitivity. Homozygous persons sustain prolonged apnea after administration of the muscle relaxant suxamethonium in connection with surgical anesthesia. The activity of pseudocholinesterase in the serum is low and its substrate behavior is atypical. In the absence of the relaxant, the homozygote is at no known disadvantage.

Toll-free: 1-888-852-8623 Tel: 1-832-243-6086 Fax: 1-832-243-6017
Web: www.elabscience.com Email: techsupport@elabscience.com