PAX2 Polyclonal Antibody

Catalog No. E-AB-19302

Note: Centrifuge before opening to ensure complete recovery of vial contents.

Description

Reactivity	Human, Mouse
Immunogen	Synthetic peptide of human PAX2
Host	Rabbit
Isotype	IgG
Purification	Antigen affinity purification
Conjugation	Unconjugated
Buffer	PBS with 0.05% NaN3 and 40% Glycerol,pH7.4

Applications	Recommended Dilution
WB	1:500-1:2000

Data

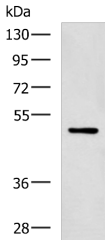

Western blot analysis of MCF-7 cell lysate using PAX2 Polyclonal Antibody at dilution of 1:400
Observed Mw:Refer to figures
Calculated Mw:45 kDa

Preparation & Storage

Storage	Store at -20℃. Avoid freeze / thaw cycles.

Background

PAX2 encodes paired box gene 2, one of many human homologues of the Drosophila melanogaster gene prd. The central feature of this transcription factor gene family is the conserved DNA-binding paired box domain. PAX2 is believed to be a target of transcriptional supression by the tumor suppressor gene WT1. Mutations within PAX2 have been shown to result in optic nerve colobomas and renal hypoplasia. Alternative splicing of this gene results in multiple transcript variants.

Toll-free: 1-888-852-8623 Tel: 1-832-243-6086 Fax: 1-832-243-6017
Web: www.elabscience.com Email: techsupport@elabscience.com