CD244 Polyclonal Antibody

Catalog No. E-AB-40060

Note: Centrifuge before opening to ensure complete recovery of vial contents.

Description

Reactivity	Rat
Immunogen	Recombinant human Natural killer cell receptor 2B4 protein
Host	Rabbit
Isotype	IgG
Purification	Affinity purification
Conjugation	Unconjugated
Buffer	PBS with 0.02% sodium azide,1% protective protein and 50% glycerol,pH7.4

Applications	Recommended Dilution
IHC	1:50-1:100

Data

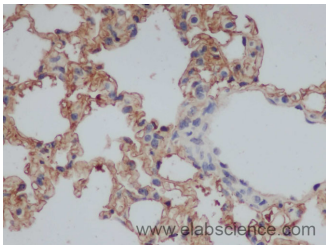

Immunohistochemistry of paraffin-embedded Rat lung using CD244 Polyclonal Antibody at dilution of 1:50

Preparation & Storage

Storage	Store at -20℃. Avoid freeze / thaw cycles.

Background

Modulate other receptor-ligand interactions to enhance leukocyte activation.

Toll-free: 1-888-852-8623 Tel: 1-832-243-6086 Fax: 1-832-243-6017
Web: www.elabscience.com Email: techsupport@elabscience.com