WDR77 Polyclonal Antibody

Catalog No. E-AB-52236

Note: Centrifuge before opening to ensure complete recovery of vial contents.

Description

Reactivity	Human, Mouse
Immunogen	Fusion protein of human WDR77
Host	Rabbit
Isotype	IgG
Purification	Antigen affinity purification
Conjugation	Unconjugated
Buffer	PBS with 0.05% NaN3 and 40% Glycerol,pH7.4

Applications	Recommended Dilution
WB	1:500-1:2000

Data

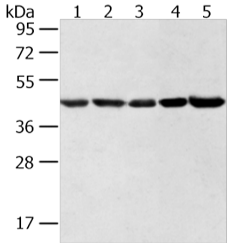

Western blot analysis of Hela lncap NIH/3T3 K562 and 231 cell using WDR77 Polyclonal Antibody at dilution of 1:500

Observed Mw:Refer to figures

Calculated Mw:37 kDa

Preparation & Storage

Storage	Store at -20℃. Avoid freeze / thaw cycles.

Background

WDR77 is a component of the 20S PRMT5 (MIM 604045)-containing methyltransferase complex, which modifies specific arginines to dimethylarginines in several spliceosomal Sm proteins (see MIM 601061). This modification targets Sm proteins to the survival of motor neurons (SMN) complex (see MIM 600354) for assembly into small nuclear ribonucleoprotein core particles (Friesen et al., 2002 [PubMed 11756452]).

Toll-free: 1-888-852-8623 Tel: 1-832-243-6086 Fax: 1-832-243-6017
Web: www.elabscience.com Email: techsupport@elabscience.com