HSDL2 Polyclonal Antibody

Catalog No. E-AB-53157

Note: Centrifuge before opening to ensure complete recovery of vial contents.

Description

Reactivity	Human
Immunogen	Fusion protein of human HSDL2
Host	Rabbit
Isotype	IgG
Purification	Antigen affinity purification
Conjugation	Unconjugated
Buffer	PBS with 0.05% NaN3 and 40% Glycerol,pH7.4

Applications	Recommended Dilution
IHC	1:50-1:200

Data

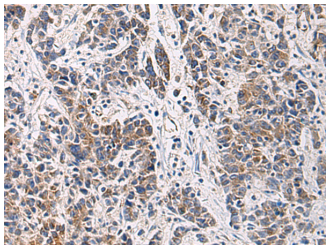

Immunohistochemistry of paraffin-embedded Human colorectal cancer tissue using HSDL2 Polyclonal Antibody at dilution of 1:80(×200)

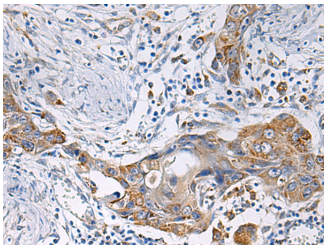

Immunohistochemistry of paraffin-embedded Human esophagus cancer tissue using HSDL2 Polyclonal Antibody at dilution of 1:80(×200)

Preparation & Storage

Storage Store at -20℃. Avoid freeze / thaw cycles.

Background

Has apparently no steroid dehydrogenase activity.

Toll-free: 1-888-852-8623 Tel: 1-832-243-6086 Fax: 1-832-243-6017
Web: www.elabscience.com Email: techsupport@elabscience.com