SNAP23 Polyclonal Antibody

Catalog No. E-AB-11592

Note: Centrifuge before opening to ensure complete recovery of vial contents.

Description

Reactivity	Human,Mouse,Rat
Immunogen	Recombinant protein of human SNAP23
Host	Rabbit
Isotype	IgG
Purification	Affinity purification
Conjugation	Unconjugated
Buffer	PBS with 0.05% sodium azide and 50% glycerol, PH7.4

Applications	Recommended Dilution
WB	1:500-1:2000

Data

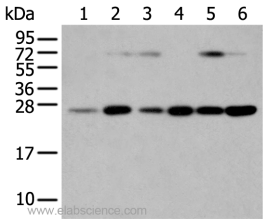

Western Blot analysis of Human placenta tissue and hela cell, hepg2 cell and Human fetal liver tissue, A549 cell and Human normal kidney tissue using SNAP23 Polyclonal Antibody at dilution of 1:400

Calculated Mw:23kDa

Preparation & Storage

Storage Store at -20℃. Avoid freeze / thaw cycles.

Background

Specificity of vesicular transport is regulated, in part, by the interaction of a vesicle-associated membrane protein termed synaptobrevin/VAMP with a target compartment membrane protein termed syntaxin.These proteins, together with SNAP25 (synaptosome-associated protein of 25 kDa), form a complex which serves as a binding site for the general membrane fusion machinery.

Toll-free: 1-888-852-8623 Tel: 1-832-243-6086 Fax: 1-832-243-6017
Web: www.elabscience.com Email: techsupport@elabscience.com