BGLAP Polyclonal Antibody

Catalog No. E-AB-12296

Note: Centrifuge before opening to ensure complete recovery of vial contents.

Description

Reactivity	Human
Immunogen	Synthetic peptide of human BGLAP
Host	Rabbit
Isotype	IgG
Purification	Affinity purification
Conjugation	Unconjugated
Buffer	PBS with 0.05% sodium azide and 50% glycerol, PH7.4

Applications	Recommended Dilution
IHC	1:50-1:200

Data

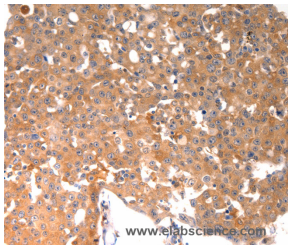

Immunohistochemistry of paraffin-embedded Human breast cancer tissue using BGLAP Polyclonal Antibody at dilution of 1:40

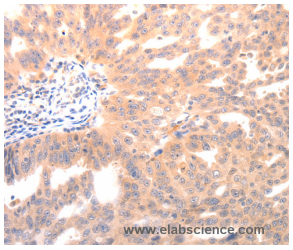

Immunohistochemistry of paraffin-embedded Human ovarian cancer using BGLAP Polyclonal Antibody at dilution of 1:40

Preparation & Storage

Storage Store at -20℃. Avoid freeze / thaw cycles.

Background

This gene belongs to the osteocalcin/matrix Gla protein family. The protein is a part of the bone protein. It binds strongly to apatite and calcium.BGLAP obtain peak expression at the day of 21 during osteogenesis.

Toll-free: 1-888-852-8623 Tel: 1-832-243-6086 Fax: 1-832-243-6017
Web: www.elabscience.com Email: techsupport@elabscience.com