UTS2R Polyclonal Antibody

Catalog No. E-AB-12485

Note: Centrifuge before opening to ensure complete recovery of vial contents.

Description

Reactivity	Human
Immunogen	Synthetic peptide of human UTS2R
Host	Rabbit
Isotype	IgG
Purification	Affinity purification
Conjugation	Unconjugated
Buffer	PBS with 0.05% sodium azide and 50% glycerol, PH7.4

Applications	Recommended Dilution
WB	1:500-1:2000

Data

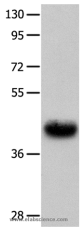

Western Blot analysis of Human fetal muscle tissue using UTS2R Polyclonal Antibody at dilution of 1:400
Calculated Mw:42kDa

Preparation & Storage

Storage	Store at -20℃. Avoid freeze / thaw cycles.

Background

This gene codes high affinity receptor for urotensin-2 and urotensin-2B. The activity of this receptor is mediated by a G-protein that activate a phosphatidylinositol-calcium second messenger system

Toll-free: 1-888-852-8623 Tel: 1-832-243-6086 Fax: 1-832-243-6017
Web: www.elabscience.com Email: techsupport@elabscience.com