SMAD9 Polyclonal Antibody

Catalog No. E-AB-13068

Note: Centrifuge before opening to ensure complete recovery of vial contents.

Description

Reactivity	Human
Immunogen	Synthetic peptide of human SMAD9
Host	Rabbit
Isotype	IgG
Purification	Affinity purification
Conjugation	Unconjugated
Buffer	PBS with 0.05% sodium azide and 50% glycerol, PH7.4

Applications	Recommended Dilution
IHC	1:50-1:200

Data

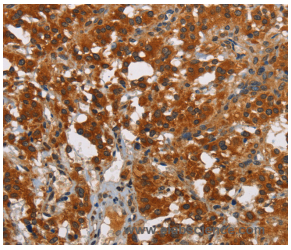

Immunohistochemistry of paraffin-embedded Human thyroid cancer tissue using SMAD9 Polyclonal Antibody at dilution 1:40

Preparation & Storage

Storage Store at -20℃. Avoid freeze / thaw cycles.

Background

The protein encoded by this gene is a member of the SMAD family, which transduces signals from TGF-beta family members. The encoded protein is activated by bone morphogenetic proteins and interacts with SMAD4. Two transcript variants encoding different isoforms have been found for this gene.

Toll-free: 1-888-852-8623 Tel: 1-832-243-6086 Fax: 1-832-243-6017
Web: www.elabscience.com Email: techsupport@elabscience.com