GH1 Polyclonal Antibody

Catalog No. E-AB-13264

Note: Centrifuge before opening to ensure complete recovery of vial contents.

Description

Reactivity	Human
Immunogen	Synthetic peptide of human GH1
Host	Rabbit
Isotype	IgG
Purification	Affinity purification
Conjugation	Unconjugated
Buffer	PBS with 0.05% sodium azide and 50% glycerol, PH7.4

Applications	Recommended Dilution
WB	1:200-1:1000
IHC	1:50-1:200

Data

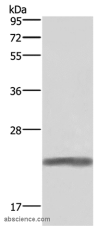

Western Blot analysis of Human placenta tissue using GH1 Polyclonal Antibody at dilution of 1:500
Calculated Mw:25kDa

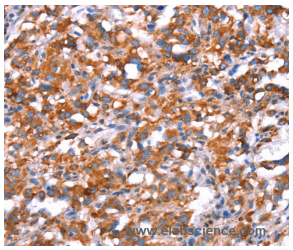

Immunohistochemistry of paraffin-embedded Human thyroid cancer using GH1 Polyclonal Antibody at dilution of 1:40

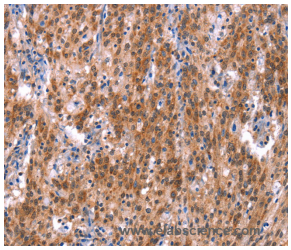

Immunohistochemistry of paraffin-embedded Human gastric cancer using GH1 Polyclonal Antibody at dilution of 1:40

Preparation & Storage

Storage Store at -20℃. Avoid freeze / thaw cycles.

Background

The protein encoded by this gene is a member of the somatotropin/prolactin family of hormones which play an important role in growth control. The gene, along with four other related genes, is located at the growth hormone locus on chromosome 17 where they are interspersed in the same transcriptional orientation; an arrangement which is thought to have evolved by a series of gene duplications. The five genes share a remarkably high degree of sequence identity. Alternative splicing generates additional isoforms of each of the five growth hormones, leading to further diversity and potential for specialization. This particular family member is expressed in the pituitary but not in placental tissue as is the case for the other four genes in the growth hormone locus. Mutations in or deletions of the gene lead to growth hormone deficiency and short stature.

Toll-free: 1-888-852-8623 Tel: 1-832-243-6086 Fax: 1-832-243-6017
Web: www.elabscience.com Email: techsupport@elabscience.com