DCAF6 Polyclonal Antibody

Catalog No. E-AB-13470

Note: Centrifuge before opening to ensure complete recovery of vial contents.

Description

Reactivity	Human,Mouse
Immunogen	Synthetic peptide of human DCAF6
Host	Rabbit
Isotype	IgG
Purification	Affinity purification
Conjugation	Unconjugated
Buffer	PBS with 0.05% sodium azide and 50% glycerol, PH7.4

Applications	Recommended Dilution
IHC	1:50-1:200

Data

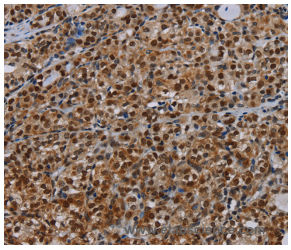

Immunohistochemistry of paraffin-embedded Human thyroid cancer tissue using DCAF6 Polyclonal Antibody at dilution 1:30

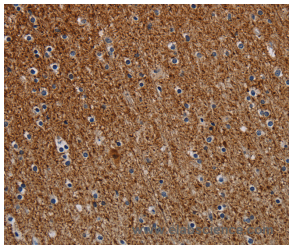

Immunohistochemistry of paraffin-embedded Human brain tissue using DCAF6 Polyclonal Antibody at dilution 1:30

Preparation & Storage

Storage Store at -20℃. Avoid freeze / thaw cycles.

Background

NRIP (Nuclear receptor interaction protein), also known as IQWD1 (IQ motif and WD repeat-containing protein 1), MSTP055, ARCAP or PC326, is an 860 amino acid protein that localizes to the nucleus and contains one IQ domain and seven WD-repeats. Expressed in testis, skeletal muscle, prostate and heart, NRIP functions as a ligand-dependent coactivator of nuclear receptors and specifically enhances the transcriptional activity of AR (androgen receptor) and GR (glucocorticoid receptor). NRIP exists as three isoforms that are produced by alternative splicing events.

Toll-free: 1-888-852-8623 Tel: 1-832-243-6086 Fax: 1-832-243-6017
Web: www.elabscience.com Email: techsupport@elabscience.com