Recombinant Rat VE-Cadherin/CDH5 Protein (Fc Tag)

Catalog No. PKSR030270

Note: Centrifuge before opening to ensure complete recovery of vial contents.

Description

Synonyms	CDH5
Species	Rat
Expression Host	HEK293 Cells
Sequence	Met1-Gln585
Accession	NP_001100877.1
Calculated Molecular Weight	90.7 kDa
Observed molecular weight	116 kDa
Tag	C-Fc

Properties

Purity	> 75 % as determined by reducing SDS-PAGE.
Storage	Generally, lyophilized proteins are stable for up to 12 months when stored at -20 to -80℃. Reconstituted protein solution can be stored at 4-8℃ for 2-7 days. Aliquots of reconstituted samples are stable at < -20℃ for 3 months.
Shipping	This product is provided as lyophilized powder which is shipped with ice packs.
Formulation	Lyophilized from sterile PBS, pH 7.4
Reconstitution	Please refer to the printed manual for detailed information.

Data

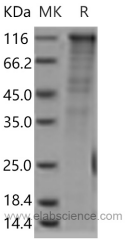

Background

Cadherins (Calcium dependent adhesion molecules) are a class of transmembrane proteins. Cadherin-5, also known as VE-cadherin, CDH5 and CD144, an endothelial specific cell-cell adhesion molecule, plays a pivotal role in the formation, maturation and remodeling of the vascular wall. VE-Cadherin is widely considered to be specific for vascular endothelia in which it is either the sole or the predominant cadherin, often co-existing with N-cadherin. This specificity of VE-cadherin for vascular endothelial cells is important not only in blood and lymph vessel biology and medicine, but also for cell-type-based diagnoses, notably those of metastatic tumors. As a classical cadherin, VE-Cadherin links endothelial cells together by homophilic interactions mediated by its extracellular part and associates intracellularly with the actin

cytoskeleton via catenins. Mechanisms that regulate VE-cadherin-mediated adhesion are important for the control of vascular permeability and leukocyte extravasation. In addition to its adhesive functions, VE-Cadherin regulates various cellular processes such as cell proliferation and apoptosis and modulates vascular endothelial growth factor receptor functions. Consequently, VE-cadherin is essential during embryonic angiogenesis.

Toll-free: 1-888-852-8623 Tel: 1-832-243-6086 Fax: 1-832-243-6017
Web: www.elabscience.com Email: techsupport@elabscience.com