Recombinant Rat IL4RA/CD124 Protein (His Tag)

Catalog No. PKSR030322

Note: Centrifuge before opening to ensure complete recovery of vial contents.

Description

Synonyms	IL4R;Il4ra
Species	Rat
Expression Host	HEK293 Cells
Sequence	Met1-Arg232
Accession	Q63257-1
Calculated Molecular Weight	25.3 kDa
Tag	C-His
Bioactivity	Measured by its ability to bind biotinylated mouse IL4-His in a functional ELISA.

Properties

Purity	> 95 % as determined by reducing SDS-PAGE.
Endotoxin	< 1.0 EU per μg of the protein as determined by the LAL method.
Storage	Generally, lyophilized proteins are stable for up to 12 months when stored at -20 to -80℃. Reconstituted protein solution can be stored at 4-8℃ for 2-7 days. Aliquots of reconstituted samples are stable at < -20℃ for 3 months.
Shipping	This product is provided as lyophilized powder which is shipped with ice packs.
Formulation	Lyophilized from sterile PBS, pH 7.4 Normally 5 % - 8 % trehalose, mannitol and 0.01% Tween80 are added as protectants before lyophilization. Please refer to the specific buffer information in the printed manual.
Reconstitution	Please refer to the printed manual for detailed information.

Data

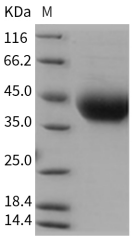

> 95 % as determined by reducing SDS-PAGE.

Background

The cluster of differentiation (CD) system is commonly used as cell markers in immunophynotyping. Different kinds of cells in the immune system can be identified through the surface CD molecules which associating with the immune function of the cell. There are more than 320 CD unique clusters and subclusters have been identified. Some of the CD

molecules serve as receptors or ligands important to the cell through initiating a signal cascade which then alter the behavior of the cell. Some CD proteins do not take part in cell signal process but have other functions such as cell adhesion. CD124, also known as interleukin 4 receptor (IL4R), is a typeI transmembrane protein that can regulate IgE antibody production in B cells through binding to interleukin 4 and interleukin 13 and promote differentiation of Th2 cells through binding to interleukin 4. The membrane-bound form of CD124 can be hydrolyzed to soluble form which can inhibit IL4-mediated cell proliferation and IL5 upregulation by T-cells.

Toll-free: 1-888-852-8623 Tel: 1-832-243-6086 Fax: 1-832-243-6017
Web: www.elabscience.com Email: techsupport@elabscience.com