Recombinant Rat RANK/TNFRSF11A Protein (Fc Tag)

Catalog No. PKSR030345

Note: Centrifuge before opening to ensure complete recovery of vial contents.

Description

Synonyms	RGD1563614
Species	Rat
Expression Host	HEK293 Cells
Sequence	Met1-Pro213
Accession	NP_001258164.1
Calculated Molecular Weight	47.1 kDa
Observed molecular weight	61 kDa
Tag	C-hFc
Bioactivity	Not validated for activity

Properties

Purity	> 80 % as determined by reducing SDS-PAGE.
Endotoxin	< 1.0 EU per μg of the protein as determined by the LAL method.
Storage	Generally, lyophilized proteins are stable for up to 12 months when stored at -20 to -80℃. Reconstituted protein solution can be stored at 4-8℃ for 2-7 days. Aliquots of reconstituted samples are stable at < -20℃ for 3 months.
Shipping	This product is provided as lyophilized powder which is shipped with ice packs.
Formulation	Lyophilized from sterile PBS, pH 7.4 Normally 5 % - 8 % trehalose, mannitol and 0.01% Tween80 are added as protectants before lyophilization. Please refer to the specific buffer information in the printed manual.
Reconstitution	Please refer to the printed manual for detailed information.

Data

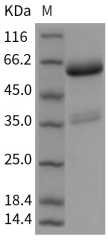

> 80 % as determined by reducing SDS-PAGE.

Background

TNFRSF11A is a member of the TNF-receptor superfamily. In mouse, it is also known as CD265. TNFRSF11A contains 4 TNFR-Cys repeats and is widely expressed with high levels in skeletal muscle, thymus, liver, colon, small intestine and

adrenal gland. It is an essential mediator for osteoclast and lymph node development. TNFRSF11A and its ligand are important regulators of the interaction between T cells and dendritic cells. It can interact with various TRAF family proteins, through which this receptor induces the activation of NF-kappa B and MAPK8/JNK. Defects in TNFRSF11A can cause familial expansile osteolysis (FEO). FEO is a rare autosomal dominant bone disorder characterized by focal areas of increased bone remodeling. Defects in TNFRSF11A also can cause Paget disease of bone type 2 (PDB2). PDB2 is a bone-remodeling disorder with clinical similarities to FEO. Defects in TNFRSF11A are the cause of osteopetrosis autosomal recessive type 7 which characterized by abnormally dense bone, due to defective resorption of immature bone.

Toll-free: 1-888-852-8623 Tel: 1-832-243-6086 Fax: 1-832-243-6017
Web: www.elabscience.com Email: techsupport@elabscience.com