RABGAP1 Polyclonal Antibody

Catalog No. E-AB-66585

Note: Centrifuge before opening to ensure complete recovery of vial contents.

Description

Reactivity	Human,Mouse
Immunogen	Recombinant fusion protein of human RABGAP1 (NP_036329.3).
Host	Rabbit
Isotype	IgG
Purification	Affinity purification
Conjugation	Unconjugated
Buffer	PBS with 0.02% sodium azide, 50% glycerol, pH7.3.

Applications	Recommended Dilution
WB	1:500-1:2000

Data

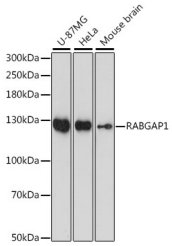

Western blot analysis of extracts of various cell lines using RABGAP1 Polyclonal Antibody at dilution of 1:1000.

Observed Mw:122kDa

Calculated Mw:28kDa/53kDa/67kDa/121kDa

Preparation & Storage

Storage Store at -20°C. Avoid freeze / thaw cycles.

Background

RABGAP1 (RAB GTPase Activating Protein 1) is a Protein Coding gene. Diseases associated with RABGAP1 include Warburg Micro Syndrome and Warburg Micro Syndrome 1. Among its related pathways are TBC/RABGAPs and Vesicle-mediated transport. Gene Ontology (GO) annotations related to this gene include G protein-coupled receptor activity and Rab GTPase binding. An important paralog of this gene is RABGAP1L.

Toll-free: 1-888-852-8623 Tel: 1-832-243-6086 Fax: 1-832-243-6017
Web: www.elabscience.com Email: techsupport@elabscience.com