NOSIP Polyclonal Antibody

Catalog No. E-AB-62437

Note: Centrifuge before opening to ensure complete recovery of vial contents.

Description

Reactivity	Human
Immunogen	Recombinant fusion protein of human NOSIP (NP_057037.1).
Host	Rabbit
Isotype	IgG
Purification	Affinity purification
Conjugation	Unconjugated
Buffer	PBS with 0.02% sodium azide, 50% glycerol, pH7.3.

Applications	Recommended Dilution
WB	1:500-1:2000

Data

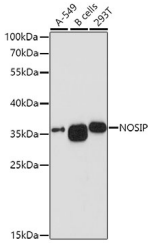

Western blot analysis of extracts of various cell lines using NOSIP Polyclonal Antibody at dilution of 1:1000.

Observed Mw:35kDa

Calculated Mw:33kDa

Preparation & Storage

Storage	Store at -20°C. Avoid freeze / thaw cycles.

Background

The protein encoded by this gene may modulate the activity and localization of nitric oxide synthase (endothelial and neuronal) and thus nitric oxide production. Alternative splicing results in multiple transcript variants that encode the same protein.

Toll-free: 1-888-852-8623 Tel: 1-832-243-6086 Fax: 1-832-243-6017
Web: www.elabscience.com Email: techsupport@elabscience.com