OCIAD1 Polyclonal Antibody

Catalog No. E-AB-63573

Note: Centrifuge before opening to ensure complete recovery of vial contents.

Description

Reactivity	Human,Mouse,Rat
Immunogen	Recombinant fusion protein of human OCIAD1 (NP_060300.1).
Host	Rabbit
Isotype	IgG
Purification	Affinity purification
Conjugation	Unconjugated
Buffer	PBS with 0.02% sodium azide, 50% glycerol, pH7.3.

Applications	Recommended Dilution
IF	1:50-1:200

Data

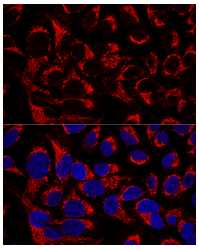

Confocal immunofluorescence analysis of U2OS cells using OCIAD1 Polyclonal Antibody at dilution of 1:100. Blue: DAPI for nuclear staining.

Preparation & Storage

Storage Store at -20°C. Avoid freeze / thaw cycles.

Background

OCIAD1 (OCIA domain containing 1), also known as OCIA (ovarian carcinoma immunoreactive antigen), TPA018 or ASRIJ, is a 245 amino acid endosomal protein that contains one OCIA domain and belongs to the OCIAD1 family. OCIAD1 exists as two alternatively spliced isoforms (termed OCIAD1 isoform A and B) that localize to different tissues; isoform A localizes to prostate, brain, mammary gland, testis, placenta and ovary, whereas isoform B is restricted to the central nervous system. The gene enocoding OCIAD1 maps to human chromosome 4, which represents approximately 6% of the human genome, contains nearly 900 genes and is associated with Huntington's disease, Ellis-van Creveld syndrome, methylmalonic acidemia and polycystic kidney disease.

Toll-free: 1-888-852-8623 Tel: 1-832-243-6086 Fax: 1-832-243-6017
Web: www.elabscience.com Email: techsupport@elabscience.com