PE/Cyanine7 Anti-Mouse CD23 Antibody[B3B4]

Catalog No.	E-AB-F1178UH	**Reactivity**	Mouse
Storage	Store at 2~8℃, Avoid freeze / thaw cycles	**Applications**	FCM

Important Note: Centrifuge before opening to ensure complete recovery of vial contents.

Antigen Information

Alternate Names	Fcer2,Fcer2a,Lymphocyte IgE receptor,Fc-epsilon-RII
Uniprot ID	P20693
Background	CD23 is a 45 kD protein also known as low affinity IgE Fc receptor, FcεRII, BLAST-2, Ly-42, or B6. It is a member of the Ig family, expressed on conventional B (but not B-1) cells and follicular dendritic cells. CD23 responds to high levels of IgE by downregulating IgE secretion.

Product Details

Form	Liquid
Concentration	0.2 mg/mL
Size	25μg/100μg
Clone No.	B3B4
Host	Rat
Isotype	Rat IgG2a, κ
Reactivity	Mouse
Application	FCM
Isotype Control	PE/Cyanine7 Rat IgG2a, κ Isotype Control[2A3] [Product E-AB-F09833H]
Storage Buffer	Phosphate buffered solution, pH 7.2, containing 0.09% stabilizer and 1% protein protectant.
Shipping	Biological ice pack at 4 ℃
Stability & Storage	Keep as concentrated solution. Store at 2~8℃ and protected from prolonged exposure to light.Do not freeze. This product is guaranteed up to one year from purchase.

Fluorophore

Conjugation: PE/Cyanine7

PE/Cyanine7 is designed to be excited by the Blue (488 nm), Green (532 nm) and yellow-green (561 nm) lasers and detected using an optical filter centered near 775 nm (e.g., a 780/60 nm bandpass filter).

Recommended usage

Each lot of this antibody is quality control tested by flow cytometric analysis. Please check your vial before the experiment. Since applications vary, the appropriate dilutions must be determined for individual use. We suggest each investigator should titrate the reagent to obtain optimal results [The recommended concentration is 0.1-1 μg/10^6 cells in 100 μL volume].

Product data

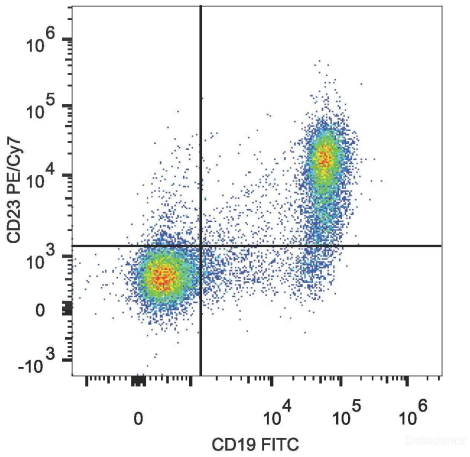

C57BL/6 murine splenocytes are stained with PE/Cyanine7 Anti-Mouse CD23 Antibody.

Related Information

1. Sample Preparation for Flow Cytometry https://www.elabscience.com/List-detail-5594.html
2. Staining Cell Surface Targets for Flow Cytometry https://www.elabscience.com/List-detail-5568.html
3. Flow Cytometry Troubleshooting Tips https://www.elabscience.com/List-detail-5593.html
4. How to select the appropriate detection channel through the spectrogram? https://www.elabscience.com/List-detail-459742.html