KIF20B Polyclonal Antibody

Catalog No. E-AB-65283

Note: Centrifuge before opening to ensure complete recovery of vial contents.

Description

Reactivity	Human,Mouse,Rat
Immunogen	Recombinant protein of human KIF20B
Host	Rabbit
Isotype	IgG
Purification	Affinity purification
Conjugation	Unconjugated
Buffer	PBS with 0.02% sodium azide and 50% glycerol pH 7.4.

Applications — Recommended Dilution

WB	1:200-1:2000

Data

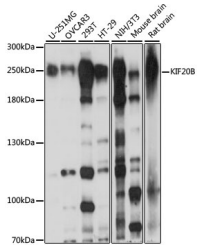

Western blot analysis of extracts of various cell lines with KIF20B Polyclonal Antibody
Observed Mw:210kDa
Calculated Mw:59kDa/199kDa/206kDa/210kDa/214kDa

Preparation & Storage

Storage	Store at -20℃. Avoid freeze / thaw cycles.

Toll-free: 1-888-852-8623 Tel: 1-832-243-6086 Fax: 1-832-243-6017
Web: www.elabscience.com Email: techsupport@elabscience.com