TRIM28 Polyclonal Antibody

Catalog No. E-AB-63719

Note: Centrifuge before opening to ensure complete recovery of vial contents.

Description

Reactivity	Human,Mouse,Rat
Immunogen	Recombinant fusion protein of human TRIM28 (NP_005753.1).
Host	Rabbit
Isotype	IgG
Purification	Affinity purification
Conjugation	Unconjugated
Buffer	PBS with 0.02% sodium azide, 50% glycerol, pH7.3.

Applications	Recommended Dilution
IHC	1:100-1:200
IF	1:50-1:200

Data

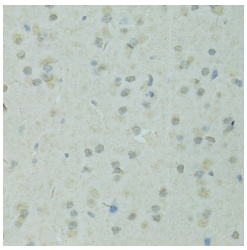

Immunohistochemistry of paraffin-embedded Rat brain using TRIM28 Polyclonal Antibody at dilution of 1:100 (40x lens).

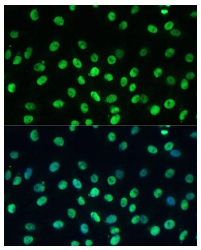

Immunofluorescence analysis of C6 cells using TRIM28 Polyclonal Antibody at dilution of 1:100 (40x lens). Blue: DAPI for nuclear staining.

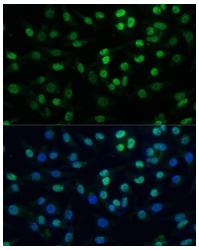

Immunofluorescence analysis of L929 cells using TRIM28 Polyclonal Antibody at dilution of 1:100 (40x lens). Blue: DAPI for nuclear staining.

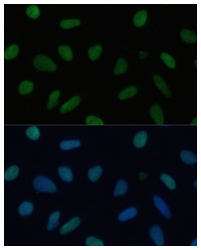

Immunofluorescence analysis of U-2 OS cells using TRIM28 Polyclonal Antibody at dilution of 1:100 (40x lens). Blue: DAPI for nuclear staining.

Preparation & Storage

Storage	Store at -20°C. Avoid freeze / thaw cycles.

Background

Toll-free: 1-888-852-8623 Tel: 1-832-243-6086 Fax: 1-832-243-6017
Web: www.elabscience.com Email: techsupport@elabscience.com

The protein encoded by this gene mediates transcriptional control by interaction with the Kruppel-associated box repression domain found in many transcription factors. The protein localizes to the nucleus and is thought to associate with specific chromatin regions. The protein is a member of the tripartite motif family. This tripartite motif includes three zinc-binding domains, a RING, a B-box type 1 and a B-box type 2, and a coiled-coil region.

Toll-free: 1-888-852-8623 Tel: 1-832-243-6086 Fax: 1-832-243-6017
Web: www.elabscience.com Email: techsupport@elabscience.com