LTA4H Polyclonal Antibody

Catalog No. E-AB-60699

Note: Centrifuge before opening to ensure complete recovery of vial contents.

Description

Reactivity	Human,Mouse
Immunogen	Recombinant fusion protein of human LTA4H
Host	Rabbit
Isotype	IgG
Purification	Affinity purification
Conjugation	Unconjugated
Buffer	PBS with 0.02% sodium azide,50% glycerol,pH7.3.

Applications	Recommended Dilution
WB	1:500-1:2000

Data

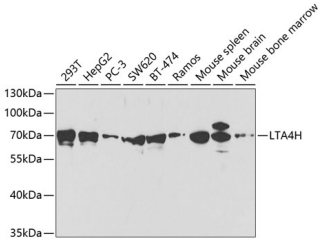

Western blot analysis of extracts of various cell lines using LTA4H Polyclonal Antibody at 1:1000 dilution.
Observed Mw:69kDa
Calculated Mw:57kDa/59kDa/66kDa/69kDa

Preparation & Storage

Storage Store at -20℃. Avoid freeze / thaw cycles.

Background

The protein encoded by this gene is an enzyme that contains both hydrolase and aminopeptidase activities. The hydrolase activity is used in the final step of the biosynthesis of leukotriene B4, a proinflammatory mediator. The aminopeptidase activity has been shown to degrade proline-glycine-proline (PGP), a neutrophil chemoattractant and biomarker for chronic obstructive pulmonary disease (COPD). Several transcript variants encoding different isoforms have been found for this gene.

Toll-free: 1-888-852-8623 Tel: 1-832-243-6086 Fax: 1-832-243-6017
Web: www.elabscience.com Email: techsupport@elabscience.com