GBP1 Polyclonal Antibody

Catalog No. E-AB-61398

Note: Centrifuge before opening to ensure complete recovery of vial contents.

Description

Reactivity	Human
Immunogen	Recombinant fusion protein of human GBP1
Host	Rabbit
Isotype	IgG
Purification	Affinity purification
Conjugation	Unconjugated
Buffer	PBS with 0.02% sodium azide,50% glycerol,pH7.3.

Applications	Recommended Dilution
WB	1:500-1:2000

Data

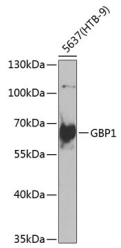

Western blot analysis of extracts of 5637(HTB-9) cells using GBP1 Polyclonal Antibody at 1:1000 dilution.
Observed Mw:68kDa
Calculated Mw:67kDa

Preparation & Storage

Storage Store at -20℃. Avoid freeze / thaw cycles.

Background

Guanylate binding protein expression is induced by interferon. Guanylate binding proteins are characterized by their ability to specifically bind guanine nucleotides (GMP, GDP, and GTP) and are distinguished from the GTP-binding proteins by the presence of 2 binding motifs rather than 3.

Toll-free: 1-888-852-8623 Tel: 1-832-243-6086 Fax: 1-832-243-6017
Web: www.elabscience.com Email: techsupport@elabscience.com